Landmark DISTRICT

Leasing Opportunity

Unit 530
1628 Dickson Ave.
Kelowna, BC

Kelowna's
Creative
Heart

Landmark 4

Unit 530

The Landmark District is a destination for locals built by a local team that's deeply committed to the future of our region. Strategically positioned in the centre of Kelowna, our neighbourhood has over one million square feet of retail, restaurants, and office space spread over 15 acres. Here, cutting-edge towers elevate Kelowna's skyline while thoughtful public areas provide space for leisure, connection and community events.

Leasable Area
1,397 SF

Space Type
Office

Availability
Inquire

Building Name
Landmark 5

Property Address
530- 1628 Dickson Ave.

Parking
Free 3-hour visitor parking

Asking Rents
Inquire

VIRTUAL TOUR

Description
Modern, efficient, and bright workspace. Recently improved with high-quality finishes and abundant natural light, this suite combines functionality with a clean, contemporary aesthetic.

Reception Area
Inviting reception area creates a polished first impression.

Kitchen
Modern kitchenette with warm wood cabinetry and stainless-steel fridge

Other
Special Amenities: Four, fully-equipped modern boardrooms available for bookings, two state of the art gyms, childcare options, on-site security and end of trip facilities.

Unit
530
Landmark 4

Office Space

Leasable Area:

1,397 sq.ft

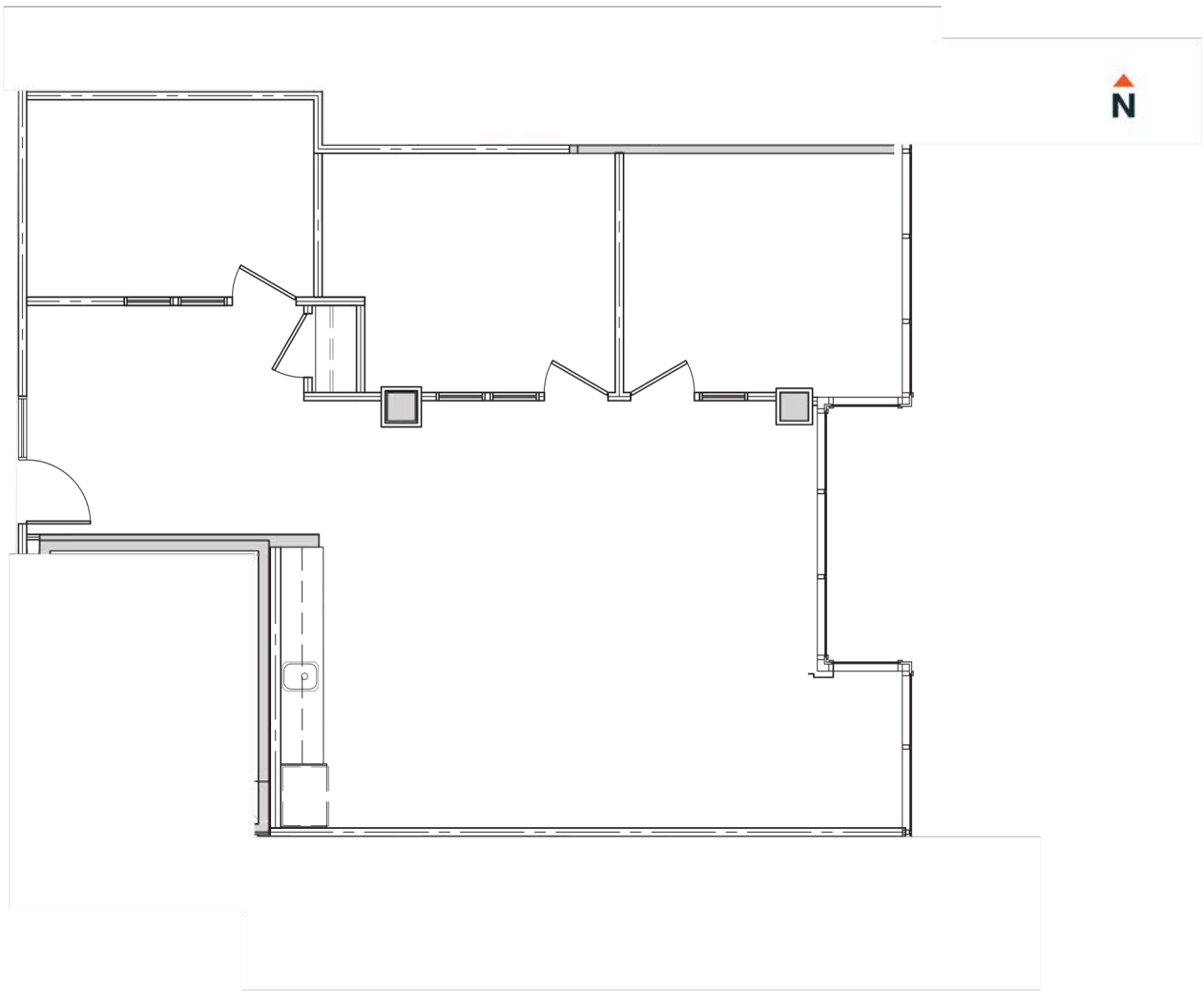

*Floor plans and layouts are for illustrative purposes only and may vary slightly from the actual unit.

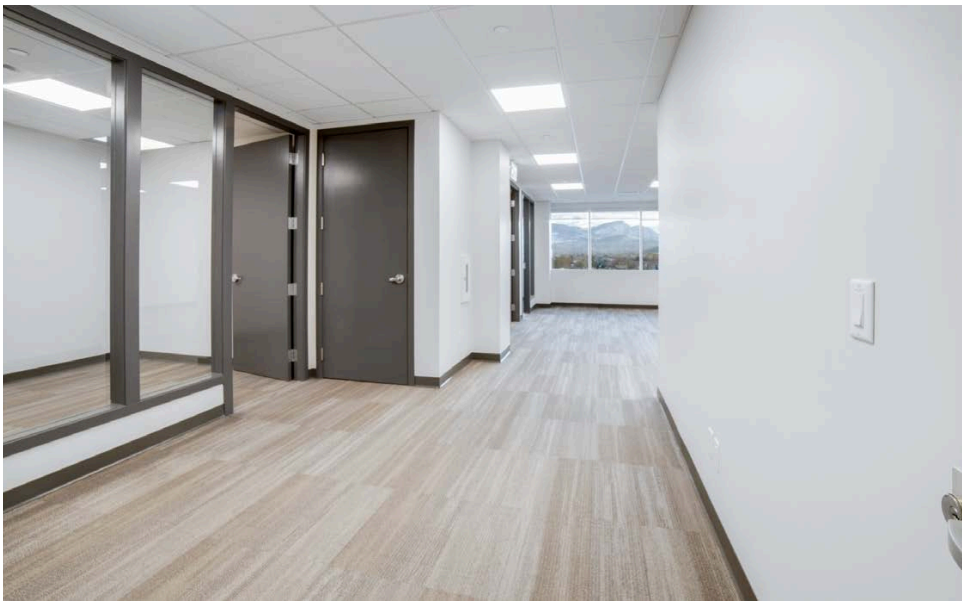

530

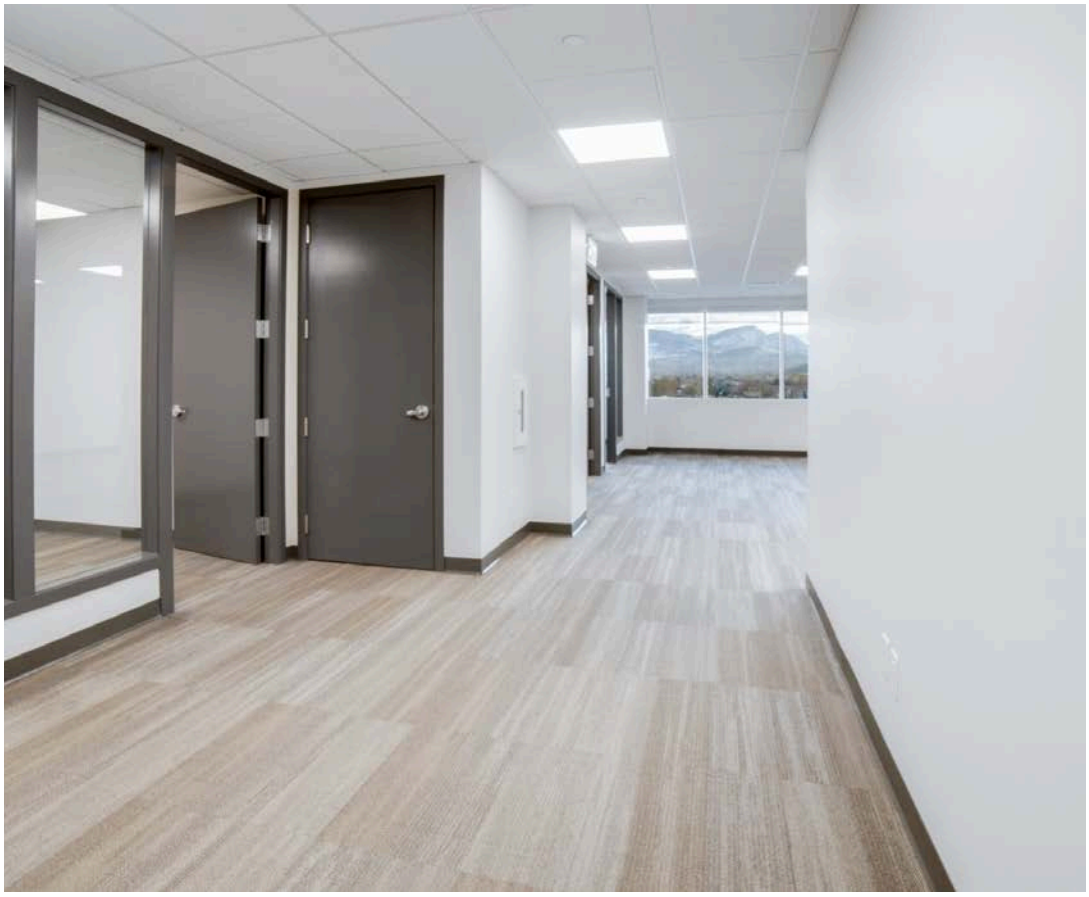

Landmark
DISTRICT

250.763.2305

General Enquiries
connect@landmarkdistrict.ca

Leasing Enquiries
leasing@stobergroup.com

Website
www.landmarkdistrict.ca

STOBER GROUP